



# **PREFETTURA di ALESSANDRIA**

**Ufficio Territoriale del Governo**

## **PIANO DI EMERGENZA ESTERNO**

(Art. 21 D.Lgs. 26/6/2015 n.105)

**Polo chimico di Spinetta Marengo  
Stabilimenti  
SOLVAY SPECIALTY POLYMERS ITALY e ARKEMA**

**ALESSANDRIA**

Edizione 2016

## **ALLEGATO**

**Carta di pianificazione dell'intervento in caso di  
ALLARME**

Inquadramento generale del sito  
Posizione dello stabilimento e del Centro di Coordinamento Operativo

# Allegato 1a MAPPATURA ALLARME

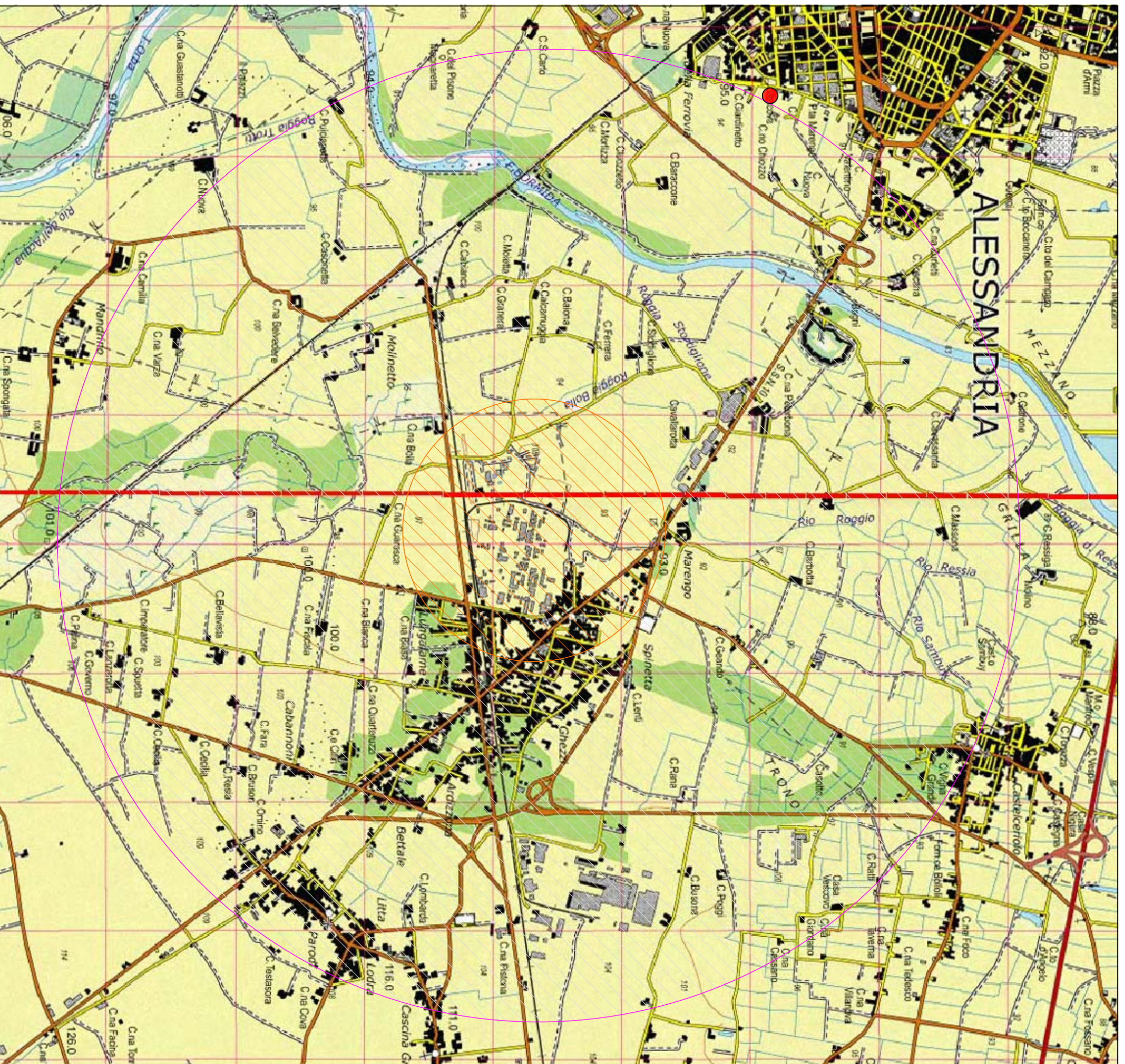

 Zona di danno

 Zona di attenzione



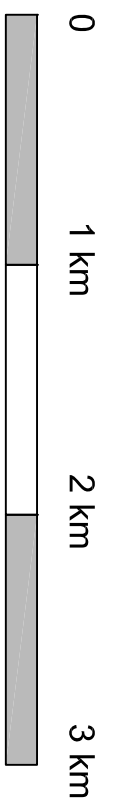

 C.C.O. - A.R.S.

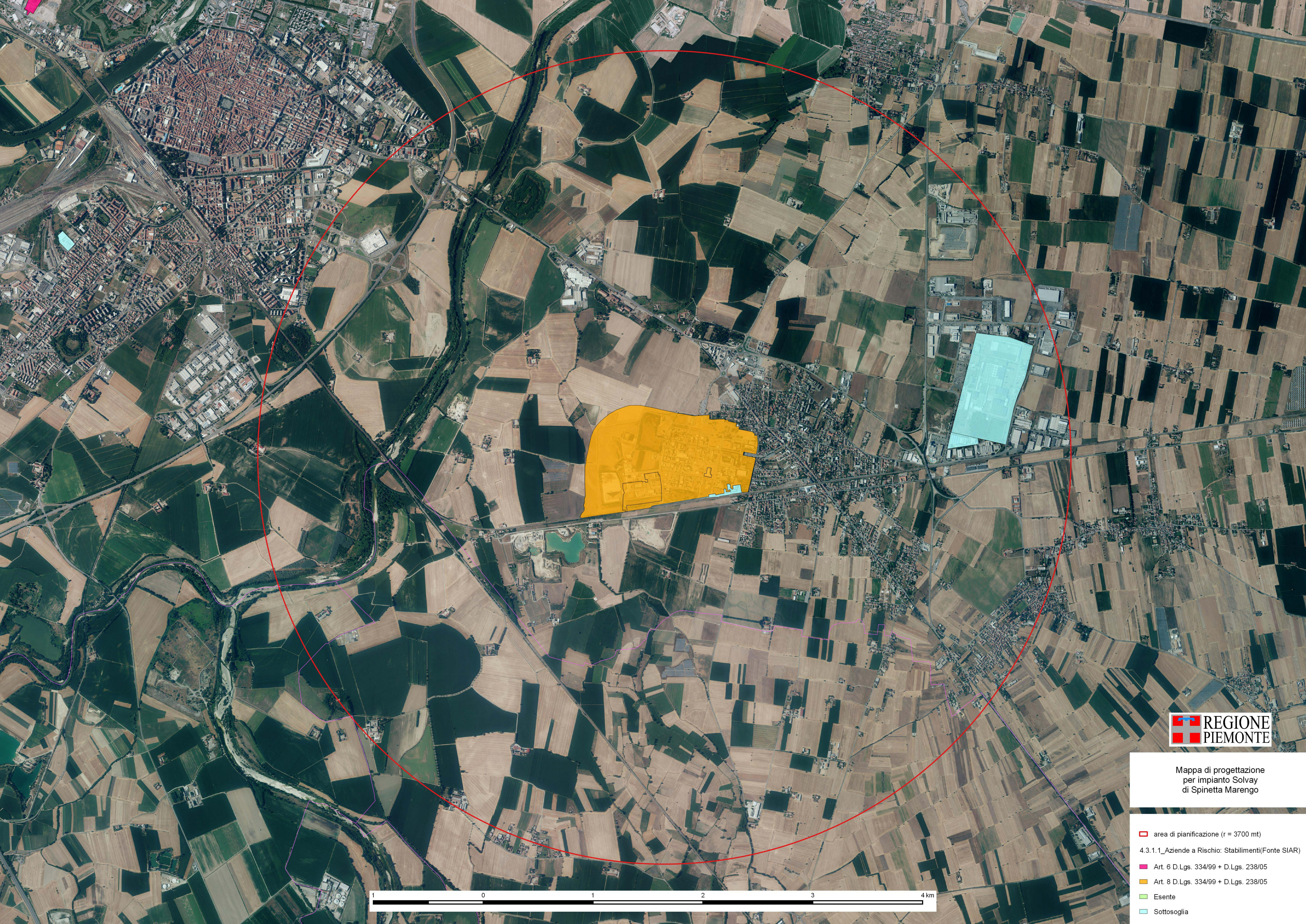

Scala 1:30.000



Mapa di progettazione  
per impianto Solvay  
di Spinetta Marengo

-  area di pianificazione (r = 3700 mt)
- 4.3.1.1\_Aziende a Rischio: Stabilimenti(Fonte SIAR)
-  Art. 6 D.Lgs. 334/99 + D.Lgs. 238/05
-  Art. 8 D.Lgs. 334/99 + D.Lgs. 238/05
-  Esente
-  Sottosoglia

