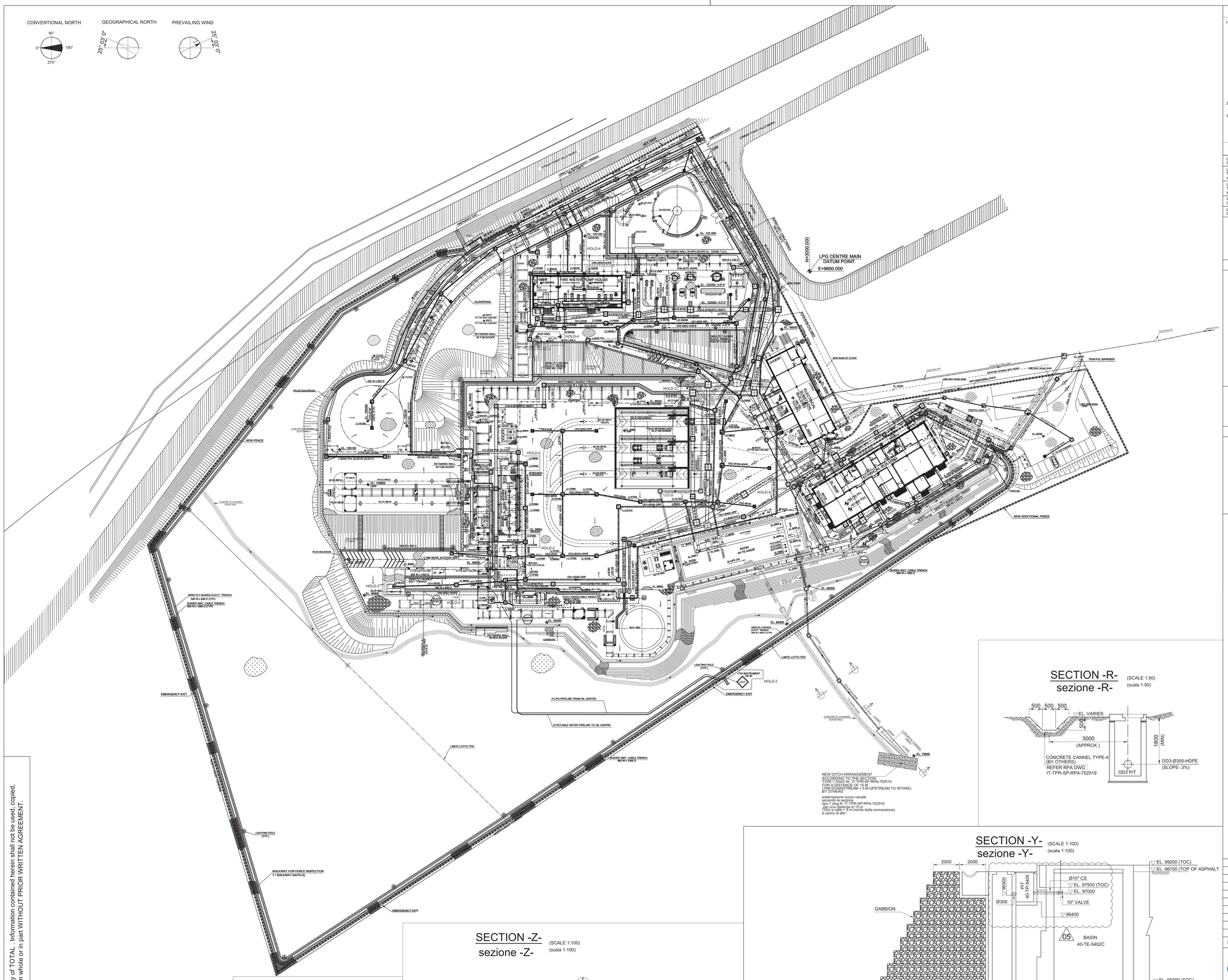

GENERAL NOTES — Note Generali

1. ALL COORDINATES ARE IN METERS.
   Tutte le coordinate sono espresse in metri.

   DATUM POINT : N=3.000.000 E=9.600.000
   CORRESPONDS TO COORDINATES X=1.610.41 Y=2.430.05 REFERRED TO THE LPG CENTRE PLANT GRID DEFINED IN COMPANY SPECIFICATION IT-TPR-OC-SFT-000017 AND USED IN RPA DRAWING IT-TPR-SP-RPA-752501 rev.01.

   Capostallo Centro GPL N=3.000.000 E=9.600.000
   Corrisponde alla coordinate X=1.610.41 Y=2.430.05 riferite al Centro GPL definite dalla Company nella specifica IT-TPR-OC-SFT-000017 e adottate nel disegno RPA IT-TPR-SP-RPA-752501 rev.01.

   DATUM POINT COORDINATES CONVERTED IN MMI40 -GAUSS-BOAGA-EAST GRID ACCORDING COMPANY SPECIFICATION IT-TPR-OC-SFT-000017
   CORRESPONDS TO: N=4.467,582.26 E=2.611.829.87 .

   Il capostallo Centro GPL convertito in MMI40-GAUSS-BOAGA-EST GRID in accordo alla specifica della Company: IT-TPR-OC-SFT-000017 corrisponde a: N=4.467,582.26 E=2.611.829.87.

2. ALL DIMENSIONS AND ELEVATION ARE IN MILLIMETERS.
   Tutte le dimensioni e le elevazioni sono espresse in millimetri.

3. ELEVATION 100,000 IS REFERRED TO THE HIGHEST POINT OF PAVING (H.P.P.) AND CORRESPONDING TO: H.P.P. = 495.10 MT ABOVE SEA LEVEL.
   L'elevazione 100,000 e' riferita al punto piu' alto delle pavimentazioni (HPP) corrisponde a: HPP= 495.10 metri sopra il livello del mare.

REFERENCE DRAWINGS — disegni di riferimento

GENERAL UNDERGROUND SERVICES - GENERAL NOTES AND LEGEND Servizi generali interrati - Note generali e legenda	IT-TPR-00-EPC1-120135 / TR01-AQ-DK-T00UU0000101
UNDERGROUND GENERAL SERVICES TYPICAL DETAILS -1 servizi generali interrati - dettagli tipici 1	IT-TPR-00-EPC1-120250 / TR01-AQ-DC-T00UU0000101
UNDERGROUND GENERAL SERVICES TYPICAL DETAILS -2 servizi generali interrati - dettagli tipici 2	IT-TPR-00-EPC1-120251 / TR01-AQ-DC-T00UU0000102
LPG CENTRE - PLOT PLAN Centro GPL - Planimetria Generale	IT-TPR-40-EPC1-130901 / TR01-XX-DG-T400001
LPG CENTRE - GENERAL LAYOUT OF FIRE FIGHTING Centro GPL – planimetria generale linea antincendio	IT-TPR-40-EPC1-168310 / TR01-SX-DG-T40000003200

LEGENDS — legenda

- GUARD RAIL — guard rail
- PATROL ROAD / WALKWAY — Strada di controllo / passaggio pedonale
- PILES BULKHEAD — Paratia di pali
- CONCRETE PAVING — Pavimentazione in cemento
- ASPHALT / ROAD FINISHING — Finitura in asfaltato per strade e piazzali
- GRAVEL FINISHING — Finitura in ghiaia
- NATURAL SOIL FINISHING — Finitura in terreno naturale
- SLOPING GROUND — Terreno in pendenza
- LOW SIDE — lato inferiore

HOLD LIST — in sospeso

HOLD - 1 : EQUIPMENT LAYOUT FINALIZATION
In sospeso-1 completamento tavole disposizione apparecchi

HOLD - 2 : DIMENSIONS / LOCATION TO BE CONFIRMED.
In sospeso-2 posizione / dimensioni da confermare

HOLD - 4 : LINE UNDER HOLD AS PER P&ID.
In sospeso-4 linee in sospeso come da P&ID

THIS DRAWING IS GENERALLY REVISED
questo disegno è integralmente revisionato
05

APPROVED FOR CONSTRUCTION
APPROVATO PER COSTRUZIONE
Date: / Data: 22-May-2014 Signature: / Firma: C. Bolchi

SECTION -R- sezione -R-

(SCALE 1:50) (scala 1:50)

SECTION -Y- sezione -Y-

(SCALE 1:100) (scala 1:100)

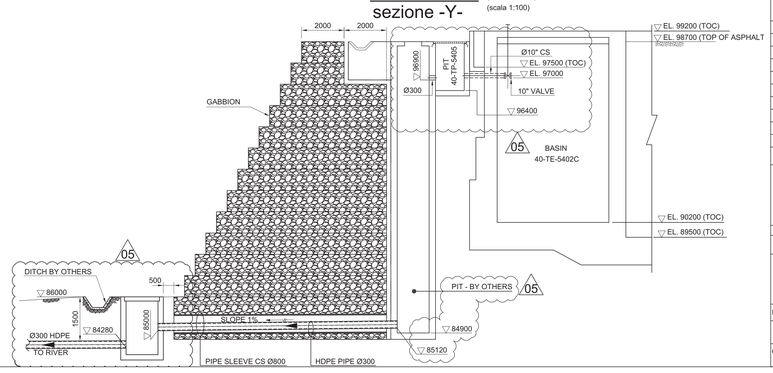

SECTION -Z- sezione -Z-

(SCALE 1:100) (scala 1:100)

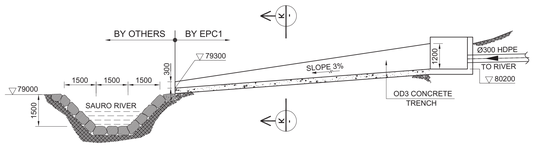

SECTION -K- sezione -K-

(SCALE 1:50) (scala 1:50)

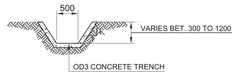

Rev	Date	Status	Revision Memo	Issued by	Checked by	Approved by
05	22-May-2014	AFC	ISSUED FOR CONSTRUCTION	K.Panchal	R.Naik	D.Gatti
04	04-Apr-2014	IFA	COMPANY COMMENTS INCORPORATED	S.Kamble	R.Naik	D.Gatti
03	19-Mar-2014	IFC	COMPANY COMMENTS INCORPORATED	S.Kamble	R.Naik	D.Gatti
02	24-Jan-2014	IFC	COMPANY COMMENTS INCORPORATED	S.Kamble	R.Naik	D.Gatti
01	20-Mar-2013	IFC	COMPANY COMMENTS INCORPOPATED	S.Kamble	K.Naik	D.Gatti
00	15-Jan-2013	IFC	FIRST ISSUE	V.Utekar	K.Naik	D.Gatti

TOTAL — TEMPA ROSSA — ATI Tecnimont Tecnimont KT

This Document is the property of TOTAL and shall not be disclosed to third parties or reproduced without permission of the owner
This document has been generated by an Electronic Document Management System. When printed it is considered as a for information only copy. The controlled copy is the screen version and it is the holder's responsibility that he/she holds the latest valid version.

LPG
UNDERGROUND BASIC LAYOUT
GPL- Planimetria Interrati

Doc type: LAY	Syst. / S-Syst.: 40	Discipline: CIV	Electronic Filename: IT-TPR-40-EPC1-120504_rev05.dwg
COMPANY Document N°	IT - TPR - 40 - EPC1 - 120504	REV: 05	Scale: 1/500 — Class: 1
CONTRACTOR Document N°	TR01-AQ-DK-T40UU0000102	Format: A0	Folio: 1 of 1

This document is the property of TOTAL. Information contained herein shall not be used, copied, communicated or disclosed in whole or in part WITHOUT PRIOR WRITTEN AGREEMENT.